

S-04 Section through new parking area

1:100

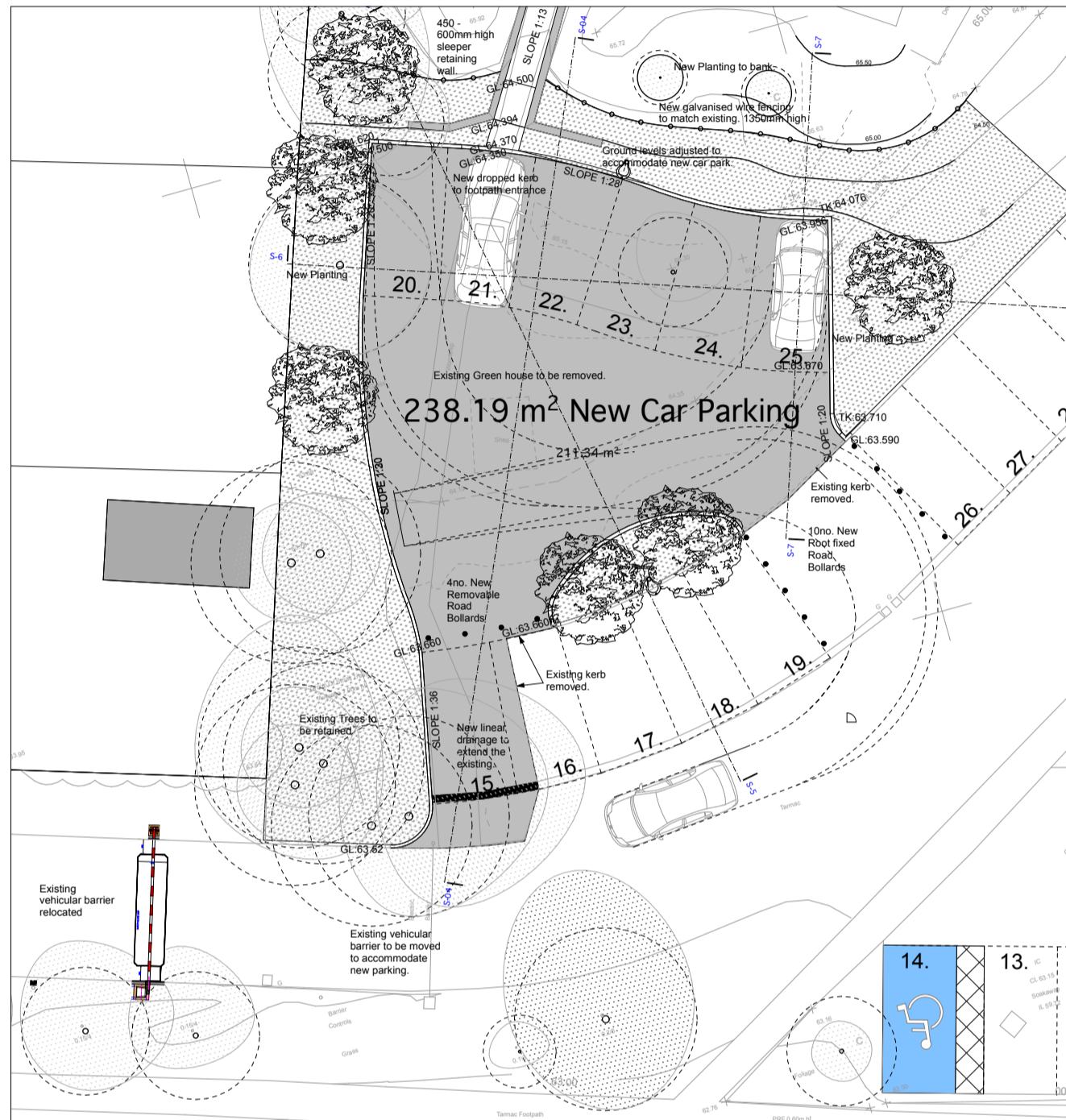

Additional car parking

1:200

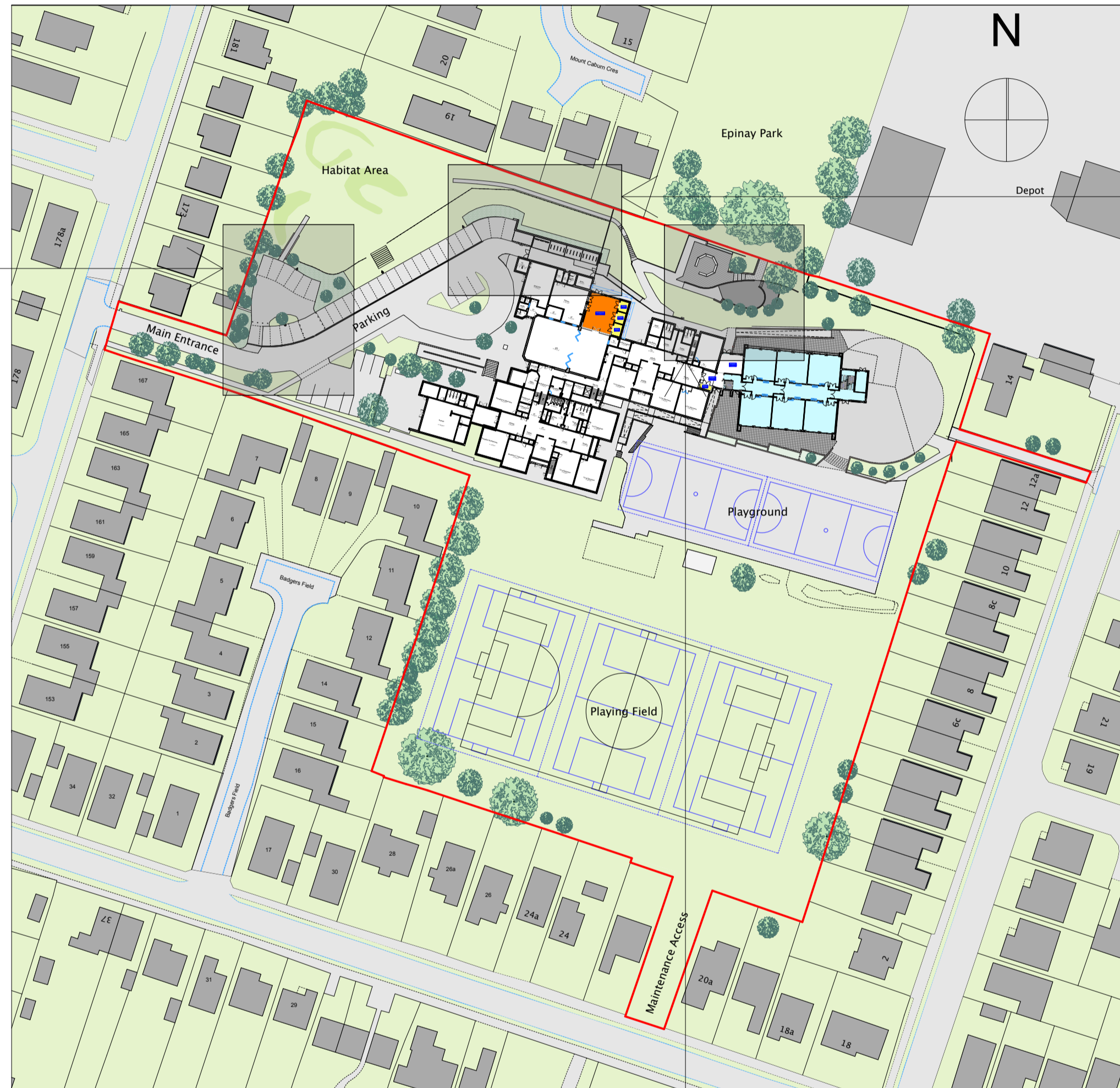

Proposed Site Plan

1:1000

Outdoor learning shelter Images.

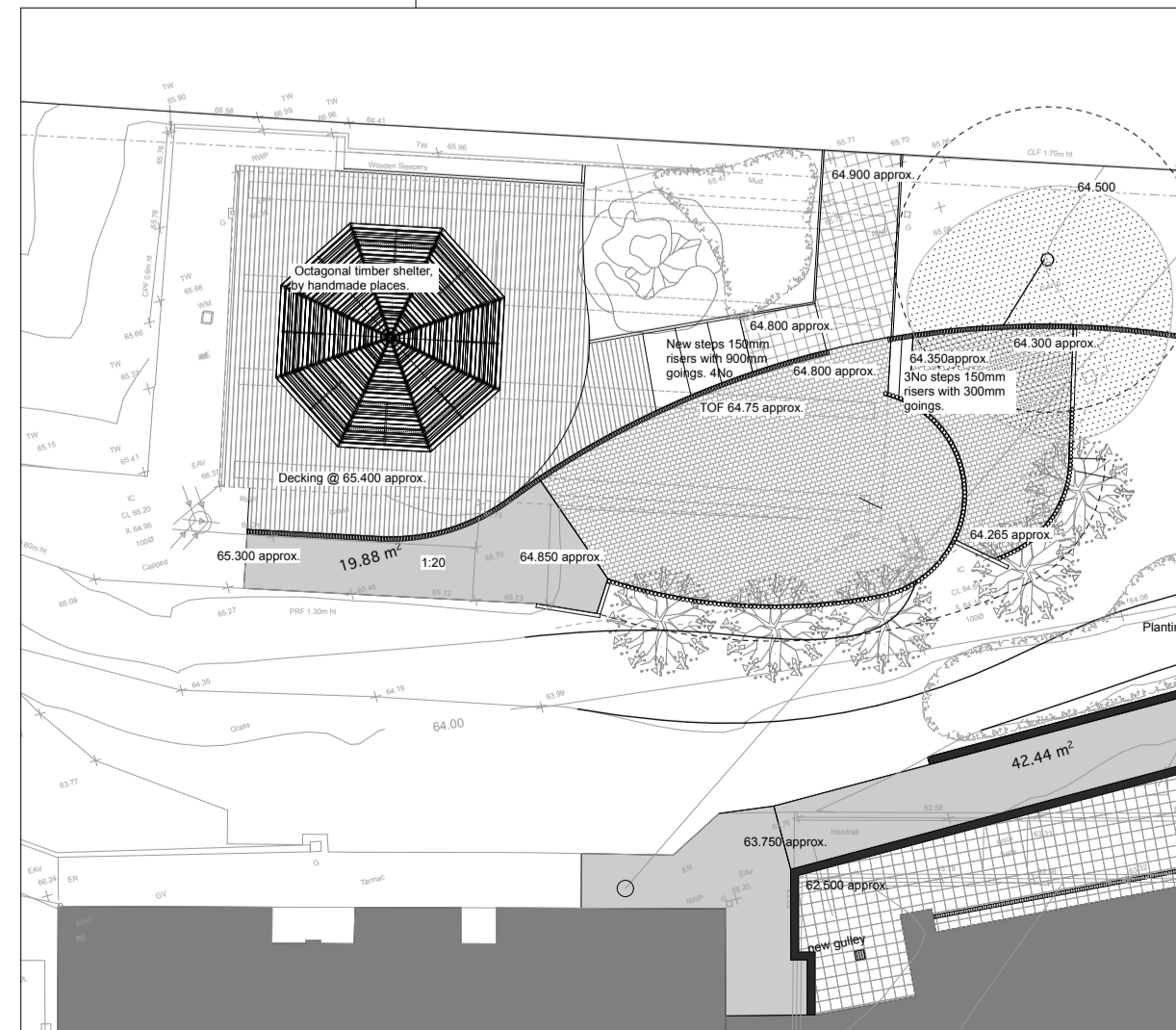

Works to area of removed mobile

1:200

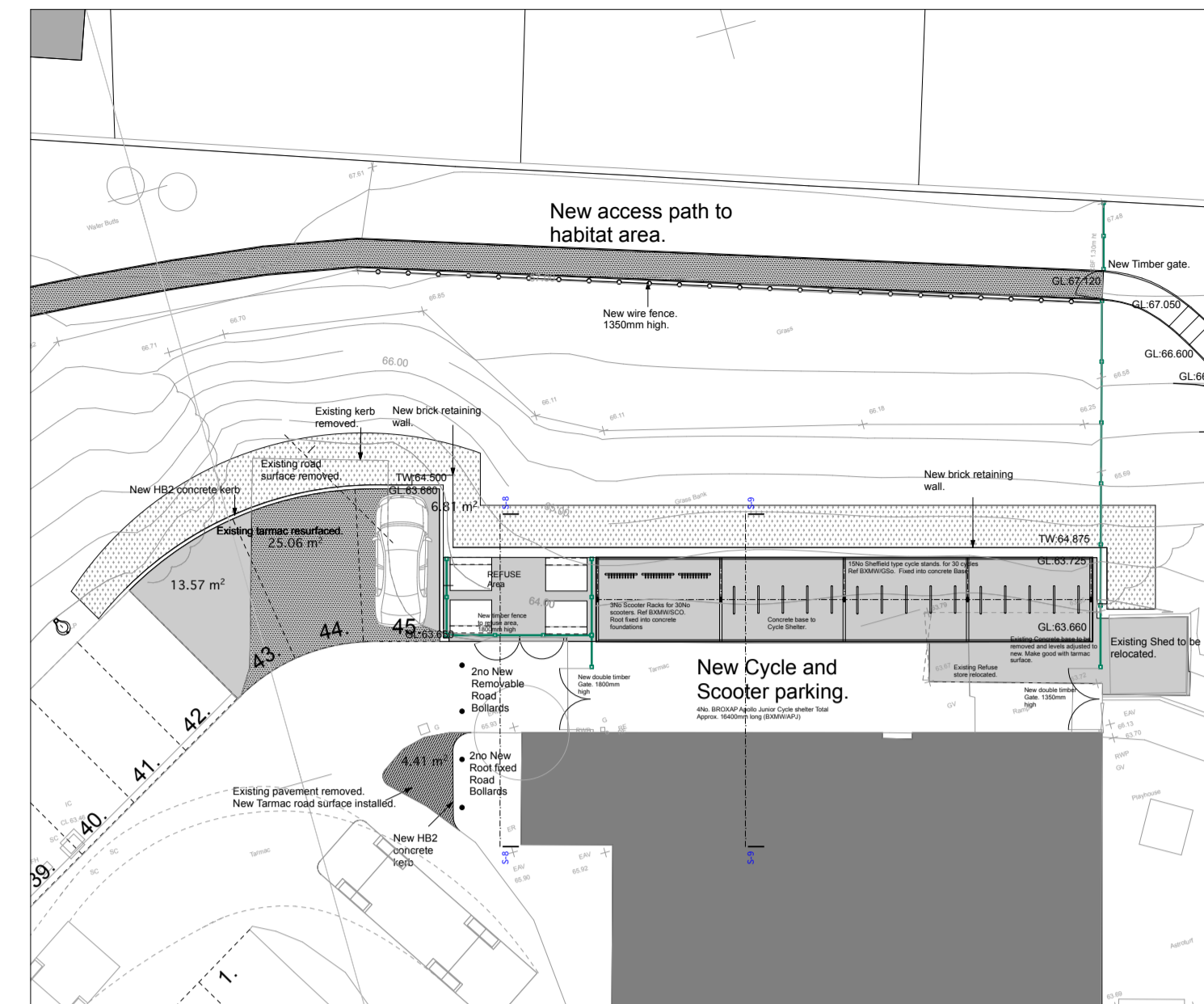

Additional cycle / scooter parking

1:200

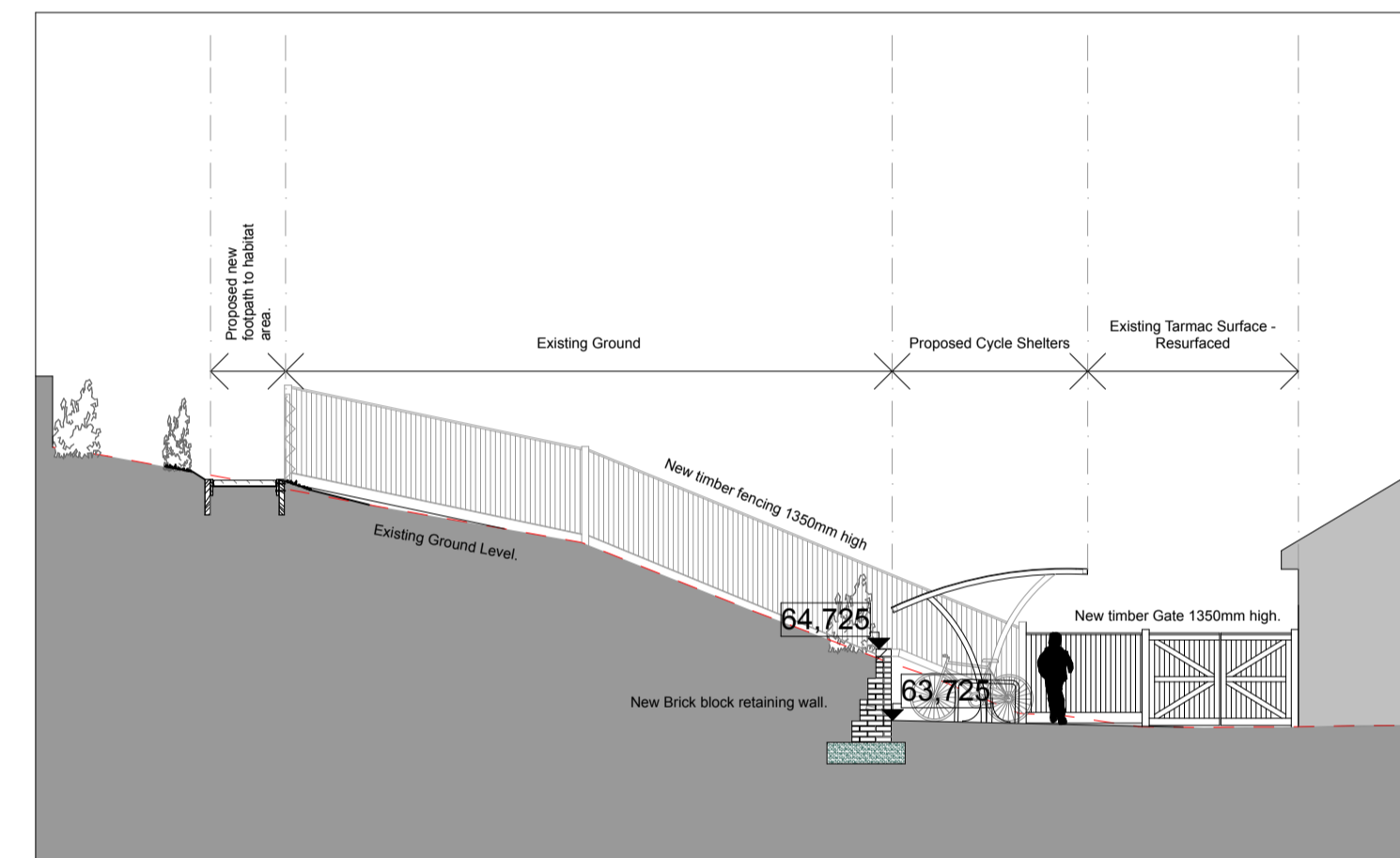

S-9 External Works Section

1:100

Shelter Rack Images.

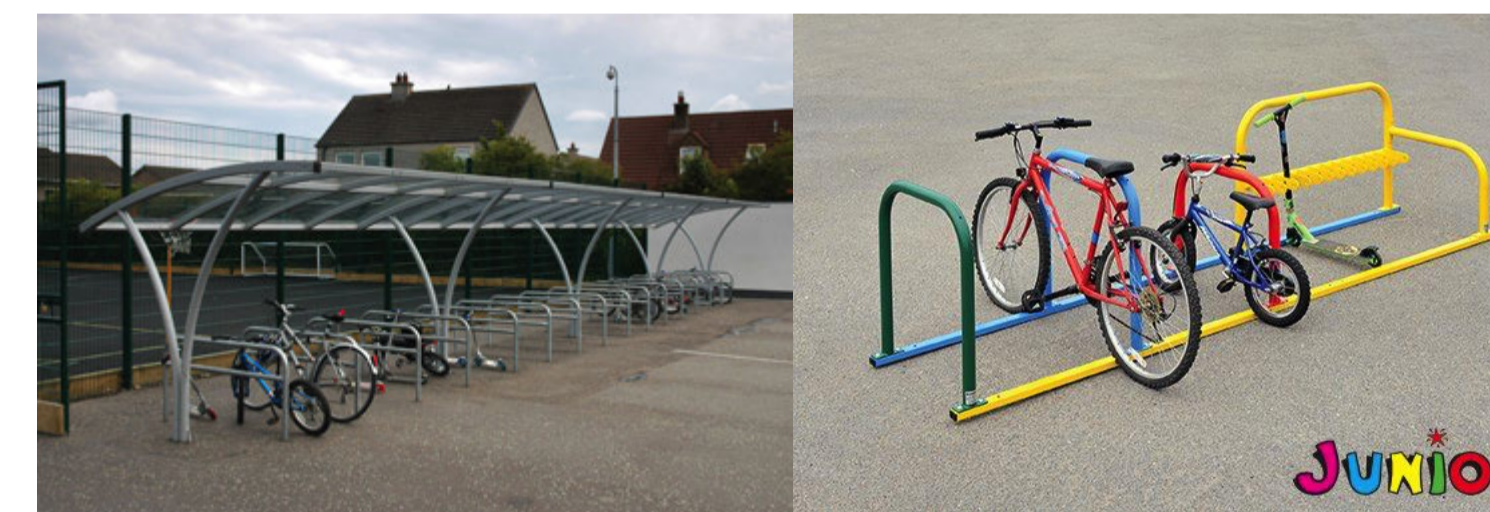

Broxap Apollo cycle shelter.

Broxap Hybrid cycle scooter rack.

Revision ID	CHD	Change Name	Date

MACKELLAR SCHWERDT
architects

The Old Library
Albion Street, Lewes, East Sussex BN7 2ND
email: info@mackellarischwerdt.co.uk
tel: 01273 480608

STATUS: FOR PLANNING
CLIENT: Emcor UK Ltd

PROJECT NAME: Meridian School
LOCATION: Peacehaven

DRAWN BY: SJD
CHECKED BY: SK

SCALE: 1:200, 1:100, 1:1000
SHEET SIZE: A1

DRAWING TITLE: Proposed External Works

DRAWINGS:
Additional cycle / scooter parking,
Works to area of removed mobile,
Additional car parking, S-9 External
Works Section, Proposed Site Plan,
S-04 Section through new parking

DRAWING NUMBER: 8830 / P.114
REVISION:

FOR PLANNING
This office is licensed to reproduce Ordnance Survey maps onto drawings but anyone doing so must ensure that this use is acknowledged by displaying the following on all copies of all paper maps:
© Crown copyright. All rights reserved. Licence number AR 100006739
Do not scale this drawing.
The Contractor is responsible for checking all dimensions on site. Report any discrepancies, errors or omissions to the Architects immediately.
The Contractor shall ensure that all goods, materials and workmanship conform with current British Agreement Certificates, British Standards and Building Regulations, and ensure that all works are executed in full compliance with all current Codes of Practice and Regulations in respect of Health & Safety.